

FELIX MENDELSSOHN BARTHOLDY

(1809–1847)

Oktett

für vier Violinen, zwei Violen
und zwei Violoncelli

Octet

for four Violins, two Violas
and two Violoncellos

op. 20

MWV R 20

herausgegeben von / edited by
Ralf Wehner

Urtext der Leipziger Mendelssohn-Ausgabe
Urtext from the Leipzig Mendelssohn Edition

Studienpartitur / Study Score PB 5202
Stimmen / Parts KM 2297

Violino I

BREITKOPF & HÄRTEL

Kammermusik-Bibliothek 2297

Printed in Germany

Oktett

für vier Violinen, zwei Violen und zwei Violoncelli

Violino I

Felix Mendelssohn Bartholdy op. 20 MWV R 20
herausgegeben von Ralf Wehner

Allegro moderato ma con fuoco

Violino I

80 *p* *stacc.*

86 *pp*

91

94 *cresc.* *f* *bv* *v*

99 *f* *ff*

105 *con fuoco* *f*

108 *ff*

112 *f* *sf*

121 *ff* *ff*

126 *ff* *p*

127b *1.* *2.*

134 *ff*

141 *ff* *ff* *ff* *6*

Violino I

VI. II

155 *p* *dim.* *pp* *p*

165

170 *p* *pp* 4

181 *pp*

192 6 *p* *cresc.* *mf* *cresc.*

205 *cresc.* *f* *cresc.*

211 *ff* *sempre ff*

214 *ff* *p*

217 *cresc.* *f* *p* *cresc.*

222 *f* *f* *sf*

227 *p* *cresc.* *f*

232 *fp* *poco rit.* 1 *pp con espr.*

239 *Tempo* 1 *stacc.* *p* *pp*

245

248

251

cresc.

f

257

ff con fuoco

260

263

f

ff

271

ff

ff

277

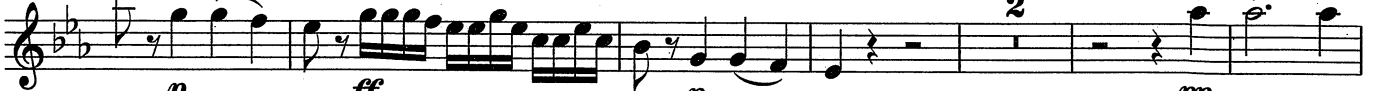

p

ff

p

pp

285

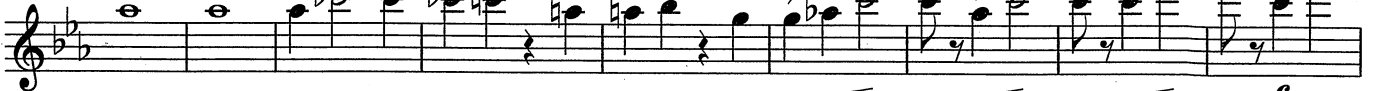

294

con fuoco

f

espr.

299

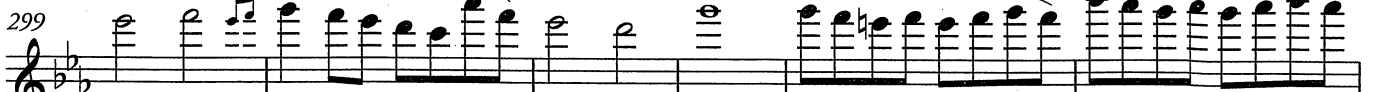

305

ff

cresc.

al

ff

313

p

cresc.

Andante

Va. I

Measure 6: *p*
 Measure 7: *p*
 Measure 14: *cresc.*
 Measure 19: *f*, *f*, *p*
 Measure 23: *dim.*, *pp*, *pp*
 Measure 27: *ff*, *ff*, *pp*
 Measure 32: *cresc.*
 Measure 37: *al*, *ff*, *dim.*, *p dim.*
 Measure 40: *pp*, *pp*
 Measure 46: *pp espr.*
 Measure 50: *pp*
 Measure 54: *pp*

Violino I

59 **1** *cresc.* *cresc.* *cresc.*

64 *f*

67 *p*

69

71

73 *dim.*

76 *pp*

80 *pp*

85 *pp* *espr.*

89 *dim.* *pp* **1**

94 *pp* *espr.*

99 *pp*

Violino I

190 Va. I *tr* *tr* *tr* *stacc.* 1(-5) 2 3 *pp*

196 4 5 *pp*

203

209

214 8 2

221

225

229

233

237 *pp*

Presto

16 VI. IV *f* VI. III *f* VI. II *f*

22 *f* *ff*

28 *ff*

35

43 1(-5) 2 3 4 *ff*

47 5 *p*

52

57 *cresc.* *mf* *cresc.*

62 *f* *p* 1 *p*

68

73 2 8

89

p

99

espr.

110

espr.

122

espr.

131

sf cresc.

141

f espr. p sf

153

cresc. cresc. f f

163

ff dim. p pp

172

stacc.

177

sempre stacc.

182

cresc. cresc.

187

f

201

f ff

208 *sempre f*

215 *f* 6

227 *f* 2

235 *ff* 4

245 *ff* *ff*

256

266 *f* 2 1 *pp* *tr* *tr*

276 *pp* 1 *tr* *tr* *tr* *tr* *tr* *tr* 7

291 *ff* *tr* *tr* *tr* *tr*

298 *f* *tr* *tr* *tr* *tr*

306 *ff* 1

317 *ff* 1

327 3

335 *f* *ff*

345

354 *f* *tr*

366 *f*

377 *f* *p*

388 *sempre stacc.*

393

398

403 *p* *cresc.* *cresc.*

408 *mf* *cresc.*

413 *f* *cresc.* *ff*

418

424 *ff*
