

FELIX MENDELSSOHN BARTHOLDY

(1809–1847)

Oktett

für vier Violinen, zwei Violen
und zwei Violoncelli

Octet

for four Violins, two Violas
and two Violoncellos

op. 20

MWV R 20

herausgegeben von / edited by
Ralf Wehner

Urtext der Leipziger Mendelssohn-Ausgabe
Urtext from the Leipzig Mendelssohn Edition

Studienpartitur / Study Score PB 5202
Stimmen / Parts KM 2297

Violoncello I

BREITKOPF & HÄRTEL

Kammermusik-Bibliothek 2297

Printed in Germany

Oktett

für vier Violinen, zwei Violen und zwei Violoncelli

Violoncello I

Felix Mendelssohn Bartholdy op. 20 MWV R 20
herausgegeben von Ralf Wehner

Allegro moderato ma con fuoco

p *cresc.* *f* *p*

7 *cresc.* *f* *f* *sf* *sf* *sf*

13 *sf* *sf* *p* *cresc.* *f* *ff*

21 *p* *p*

26 *p*

31 *cresc. al* *f* *dim.* *p* *cresc.* *f*

41 *p* *cresc.* *f* *f* *sf* *sf*

48 *fp* *cresc.* *f* *p*

55 *dim.* *pp* *cresc.* *p*

61 *cresc.* *f* *ff*

68 *ffp* *p* *sfpp* *arco* *p*

83 *pizz.* *p* *trm* *trm*

Violoncello I

90 pizz. arco

99 *f* *ff* *f* *cresc.* *fsf*

109 *f*

115 *f*

121 *ff*

127a 1. *ff* *p*

127b 2. *f* *sf* *sf*

133 *sf* *f*

137 *ff*

141 *ff*

145 *ff* *ff* *ff*

150 *f* *dim.* *mf* *dim.* *p*

157 *dim.* *pp* 7

Violoncello I

171 VI. I

253 *sf* *con fuoco*
sf *ff*

261 *f* *f*

268 *f*

273 *ff* *ff*

277 *ff* *pp*

281 *pp*

287 *p* *cresc.*

298 *f* *ff*

303 *ff*

308 *cresc.* - - *al* - - - *ff*

313 *p* *cresc.* *f* *ff*

Andante

Va. I/II

6 *p* *p* *p*

12 *pp* *cresc.* *f*

20 *f* *pizz.* *p* *dim.* *arco* *pp*

26 *ff* *ff*

29 *pp* *sempre pp*

31

33

35 *cresc.* *cresc.*

37 *al - - f cresc.* *ff* *dim.* *p* *3* *3* *3* *dim.*

40 *pp* *pp* *pp*

Violoncello I

50 *pp* **3** *pp* **3 3 3**

57 *pp* **3 3 3** *cresc.*

60 *cresc.* **3 3 3**

63 *cresc.* **3 3 3** *f*

66 *f* *sciolto* **3 3 3**

68 *pizz.* *p* *arco* **2**

76 *pp* **1** *pp*

83 *pp*

89 **1** *espr.* **3**

97 *pp*

Scherzo

Allegro leggerissimo

Si deve suonare questo Scherzo sempre *pp* e staccato

pizz. *pp* *arco* *pp*

8 *pizz.*

15 *arco* *pp* *arco* *pp* *arco* *pp* *arco* *pp*

25 *pp* *pp*

37 *pp*

46 *p*

56 *4*

66 *pp* *1.* *pizz.*

69b *2.* *2* *1* *pp* *1*

79

85

91 *1* *stacc.*

100 *tr* *1*

111

124

141

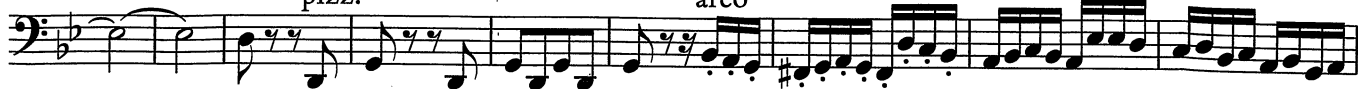

150

163

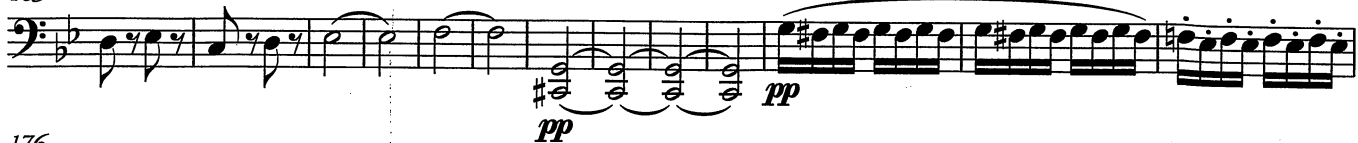

176

183

192

202

208

224

229

233

237

Presto
Vc. II

7 *f*

15

24 *ff*

33 *ff*

43 *ff*

51 *p* *cresc.* *cresc. mf*

61 *cresc. f* *f* *p* *p*

76

83 *dim.*

88 *p*

97

108

121 *pp*

137 *p* *cresc.* *f*

145 *p* *p*

153 *cresc.* *cresc.*

158 *al pizz.* *f* *f* *ff* *dim.* 1

167 *pp* 1 *pp*

176 1 *arco* 10 Vc. II *pp* *f*

194 1

201 *ff*

210 7 *f*

227 4 *f* *sf* *sf*

242 *ff* *sf* *sf* *sf* *sf* *ff* *sf* *sf* *sf*

256 *sf* *sf* *f*

266 1 *pizz.* *f* *f* *pp*

276 1 7

291

arco

301

309

317

323

330

343

352

361

372

384

396

411

423
